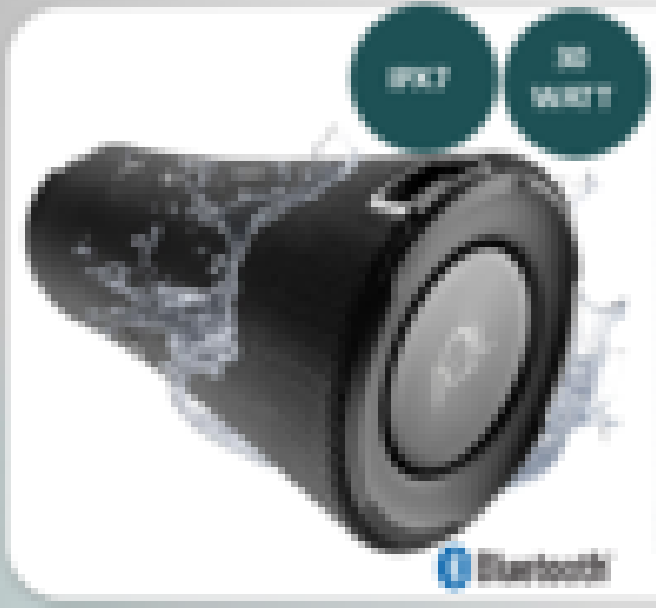

Packaging:
Paperboard Box

Features:
[illegible]

Light	Width	Depth
[illegible]	[illegible]	[illegible]

ITEM Code: BTSPKTYPHOONE

TYPHOON

30 Watt Waterproof Portable Speaker

Features:

- IPX7: resistant to temporary immersion in water up to 1 meter
- 30 WATT for a powerful sound also in large environments
- DOUBLE PASSIVE DIAPHRAGM: dedicated to the low frequencies for a clean and powerful sound also at the max of volume
- PUMP BASS: deep bass without distortion
- PLAY TIME: play the playlists continuously up to 30 hours
- CLEAR DEFINITION SPEAKERPHONE: calls quality optimization
- TWS TECHNOLOGY: to link with another Typhoon and obtain a Left & Right listening

- Accessories: Charging cable, Fan in cable, Hooking and carrying string

- Output Power: 30 Watt Arms
- Sound By Autonomy: 5.0Wh
- Play Time: 10h

Compatibility: Universal

	Item Code	EAN Code
[illegible]	[illegible]	[illegible]

Version Description:
BT SPEAKER 30 WATT IPX7 UNIV. BLADE

WHY TYPHOON?

Because it is the Bluetooth speaker with 30 watts of power. To be used in extreme tranquility for outdoor parties, in the rain or poolside thanks to the IPX7 certification, which makes it resistant to temporary immersion in water. The sound, thanks to the presence of the double driver and the double diaphragm, is not subject to distortion.